a Calogero Palermo

Ronzio

"volevo suonare ma la mosca non me lo ha permesso"

per clarinetto e metronomo amplificato

Nunzio Ortolano

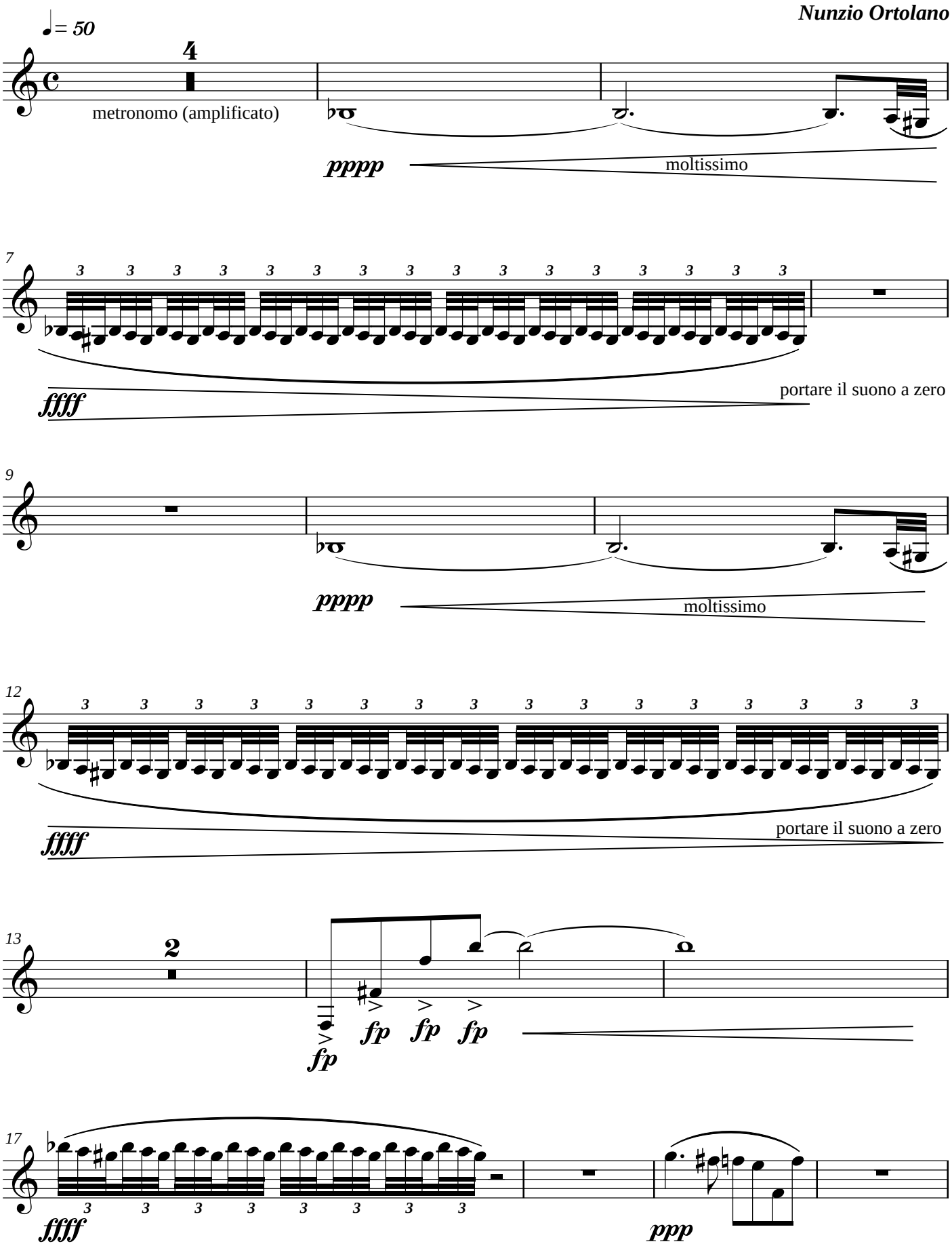

Edizioni Musicali WICKY s.a.s. Via Biancardi, 4 - 20149 MILANO (Italy)
© Worldcopyright 2009 - All rights reserved
WKY0935

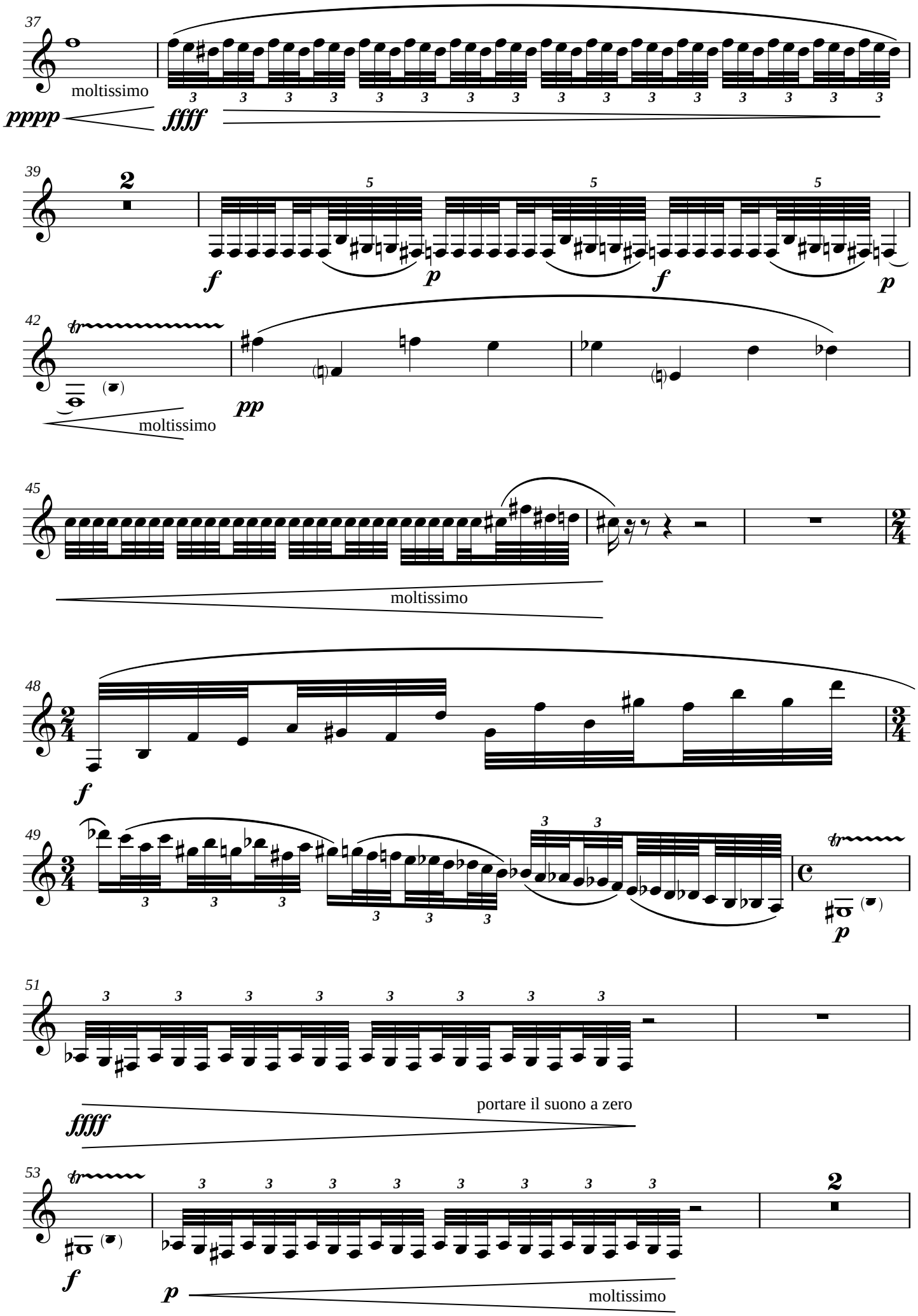
37
moltissimo
pppp
ffff
39
f
p
f
p
42
pp
moltissimo
45
moltissimo
48
f
49
p
51
portare il suono a zero
ffff
53
f
p
moltissimo

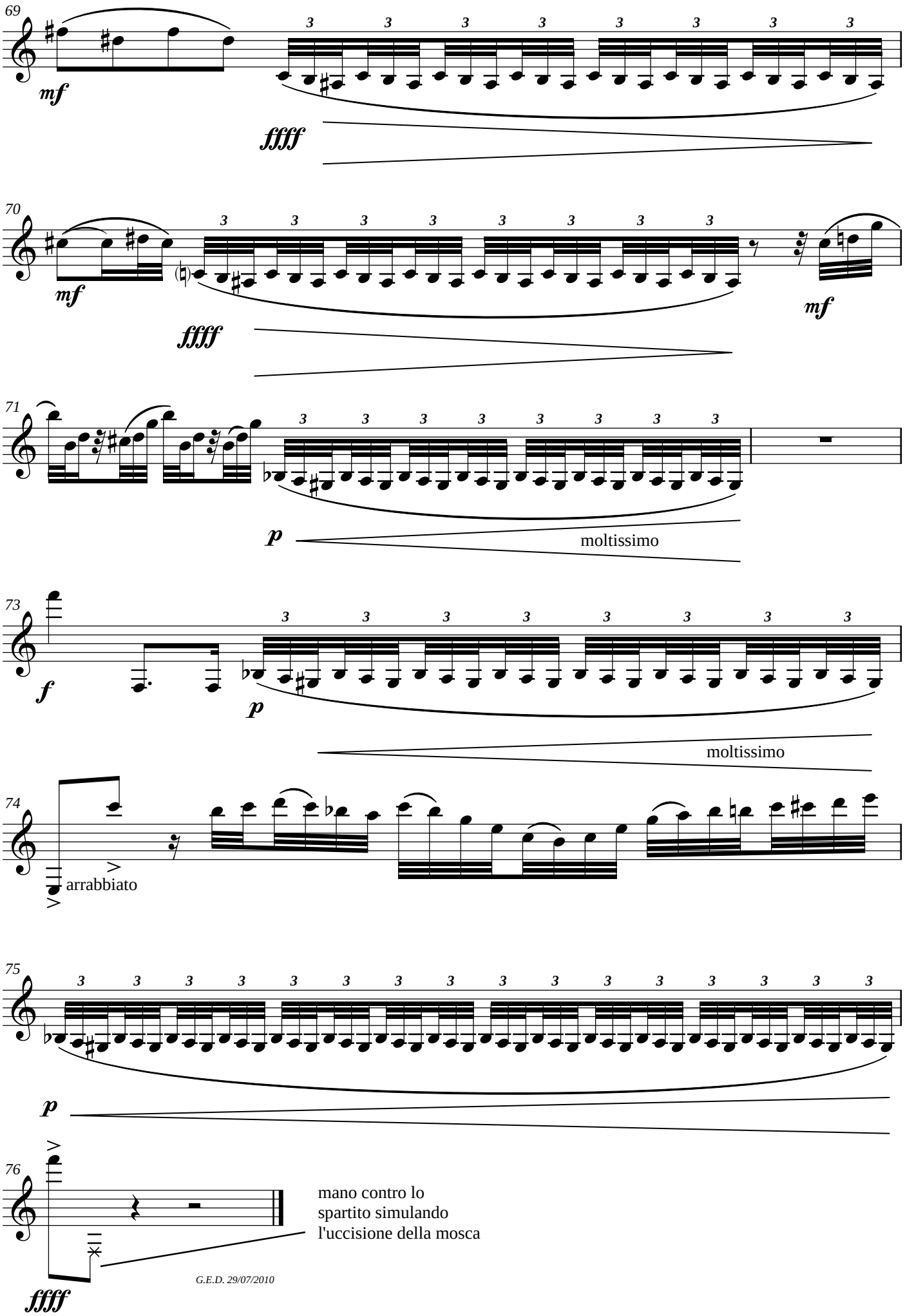
69
mf
ffff
70
mf
ffff
mf
71
p
moltissimo
73
f
p
moltissimo
74
arrabbiato
75
p
76
ffff
mano contro lo
spartito simulando
l'uccisione della mosca
G.E.D. 29/07/2010